

**You can't treat what you can't see.
Learn to see everything that matters.**

2026 Point-of-Care Ultrasound (POCUS) Summer Course

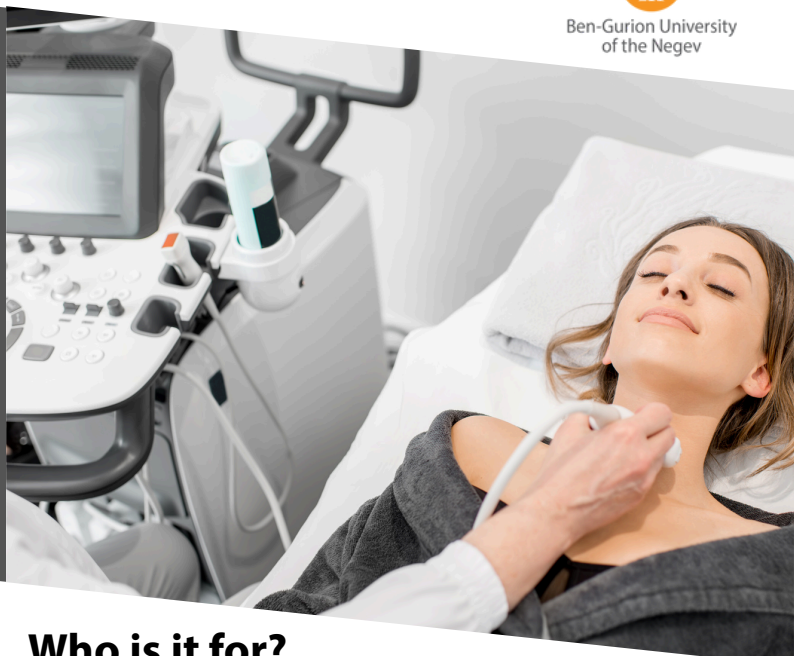

In fast-paced clinical environments, immediate diagnostic insight isn't a luxury; **it's a necessity.**

Our intensive **8-day Summer POCUS Course** at BGU's advanced simulations center trains you to use ultrasound as a real-time diagnostic tool in ERs, hospitals, community settings, and in the field.

Through hands-on training, live demonstrations, and scenario-based practice, you'll gain practical skills **you can apply from Day One.**

If you want faster, sharper, more confident clinical decisions — **this course is built for you!**

**Ready to advance your
diagnostic edge?**

Scan the QR code or visit us [here >>](#)

Who is it for?

- Early-career physicians
- Fresh medical graduates (pre-residency)
- Hospital-based clinicians
- Emergency Medicine professionals

Additional Information:

Date	June 8-15, 2026
Fee	\$2,125
Pre-Course Academic Preparation	Independent study of academic materials (via links) before attending the course

Includes: Health insurance & Social activities
Accommodation and flights are **not** included



Contact us:
bgushort@bgu.ac.il

**Be faster. Be clearer.
Be confident.
Enroll now!**

**You can't treat what you can't see.
Learn to see everything that matters.**

2026 Point-of-Care Ultrasound (POCUS) Summer Course



In fast-paced clinical environments, immediate diagnostic insight isn't a luxury; **it's a necessity.**

Our intensive **8-day Summer POCUS Course** at BGU's advanced simulations center trains you to use ultrasound as a real-time diagnostic tool in ERs, hospitals, community settings, and in the field.

Through hands-on training, live demonstrations, and scenario-based practice, you'll gain practical skills **you can apply from Day One.**

If you want faster, sharper, more confident clinical decisions — **this course is built for you!**

**Ready to advance your
diagnostic edge?**

Scan the QR code or visit us [here >>](#)



Who is it for?

- Early-career physicians
- Fresh medical graduates (pre-residency)
- Hospital-based clinicians
- Emergency Medicine professionals

Additional Information:

Date	June 8-15, 2026
Fee	\$2,125
Pre-Course Academic Preparation	Independent study of academic materials (via links) before attending the course

Includes: Health insurance & Social activities
Accommodation and flights are **not** included

Contact us:
bgushort@bgu.ac.il

**Be faster. Be clearer.
Be confident.
Enroll now!**